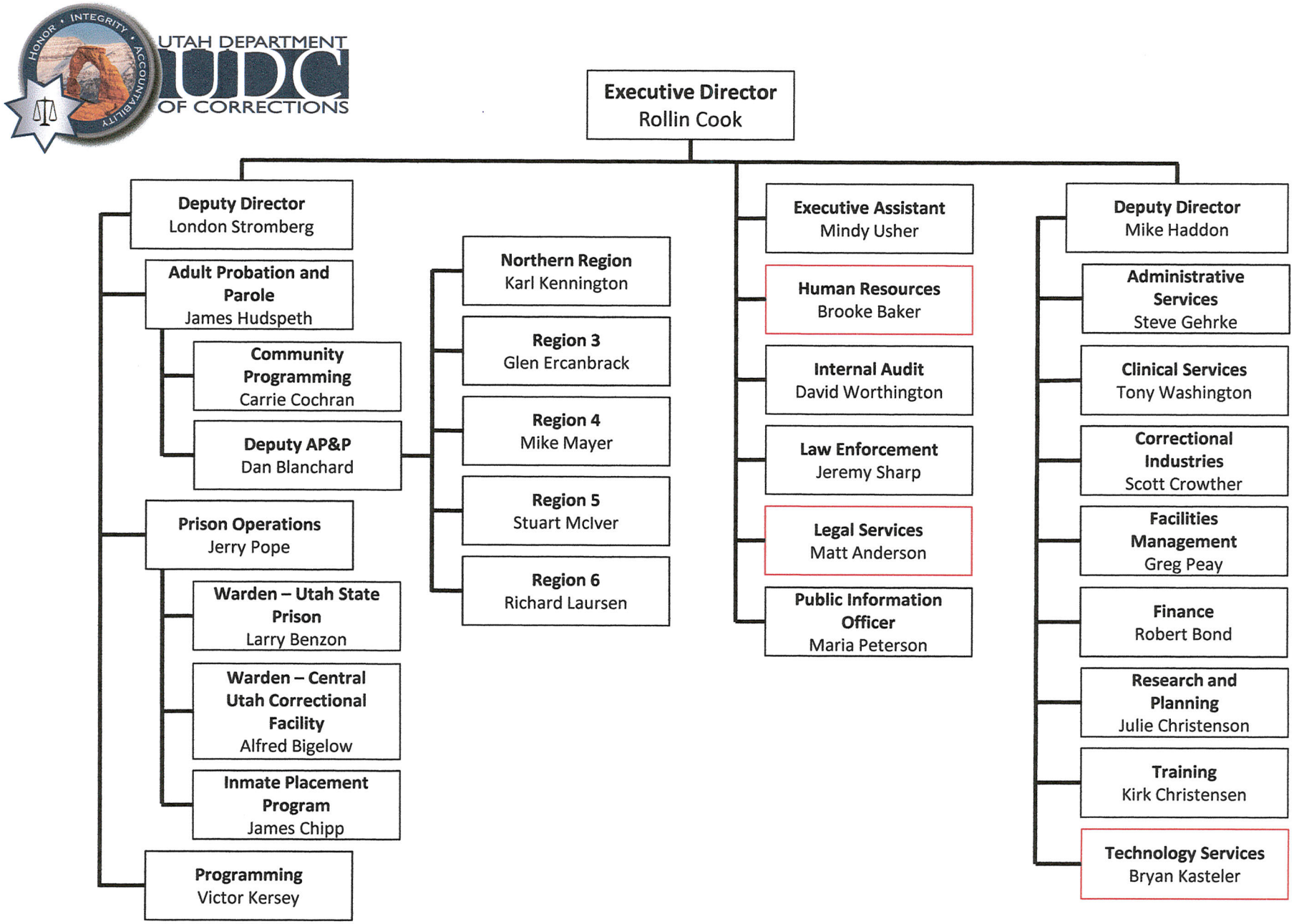


*Positions with a red box around them are filled by staff who are assigned to Corrections, but work for another state agency.

Revised: January 2017